

Community  
Education  
Division  
(CED)  
Artifacts



**Finding Aid**



# Kamehameha Schools

Kamehameha Schools Archives

Archivist

Stacy Naipo, KSK 1982

Assistant Archivist

Candace W. Lee

Kamehameha Schools Archives  
Community Education Division (CED) Artifacts

Finding Aid

By Candace W. Lee, M.Ed., MLISc, Assistant Archivist

**Repository:** Kamehameha Schools Archives

**Creator:** Fred Cachola, KSB 1953, Director

**Title:** Community Education Division (CED) Artifacts

**Language of Materials:** Materials in English and Hawaiian

**Location:** Kamehameha Schools Archives, Kamehameha Schools, Kapālama

**Size:** 13 artifacts of about 28 linear feet

**Abstract:** This is a small collection of ho'okupu and collected artifacts.

## **Administrative Information**

### **Access Restrictions**

The Collection is open to researchers by appointment with the archivist.

### **Copyright Notice**

Copyright for materials resides with the Kamehameha Schools. See Kamehameha Schools Statement of Privacy, Copyright and Disclaimer. [www.ksbe.edu/disclaimer.php](http://www.ksbe.edu/disclaimer.php)  
Users of this collection are responsible for using the materials in conformance with U.S. copyright law.

### **Preferred Citation**

The Community Education Division (CED) Collection, Kamehameha Schools Kapālama

**Collection identifier:** CED

### **Acquisitions Information and Provenance**

In a memorandum from Fred Cachola to Rowena Blaisdell, the following is stated:

The enclosed inventory represents special items acquired by our programs at various times during the development of our Community Education Programs. The special nature of this inventory warrants special treatment. The inventory includes basic information about our acquisition, descriptions, comments and recommendations for future dispositions. Polaroid photos are attached to each of the individual reporting forms for these unique items.

The inventory attached does not include Polaroid photos, but includes photocopies of some Polaroid photographs. Janet Zisk, the archivist first hired in 1992, received this collection. Her notes are written on the copy of the memorandum. Most artifacts were stored in the Archives. Pauahi's bowl, though Janet thought it was of dubious origins, was heavily used in every one of Janet's presentations as the only known item at Kamehameha Schools Archives belonging to Pauahi.

Items from this inventory are being located and re-housed for future use.

### Historical Note

The Community Education Program was directed by Fred Cachola, KSB 1953. From the 1994-1995 *Annual Report of The Kamehameha Schools, the following is written:*

In 1962, the Trustees sought and received permission from the courts to offer educational programs to students not enrolled in the K-12 Kapālama campus program. That historical decision enabled KSBE to reach a broader spectrum of Hawaiians. It allowed for the development of programs and services from pre-natal to post-high counseling and scholarships and adult education. Thus was established the Extension Education Division which later split into the Early Education Division and the Community Education Division (DEC). Outreach services beginning the summer of 1963, when Kamehameha's first summer program enrolled 388 students in seven schools serving Hawaiian Homestead communities throughout the State.

From those modest beginnings, Kamehameha's "reach" grew remarkably, averaging over 25,000 beneficiaries for the past 10 years. During the past year, CED served 31,299 people. If we added this beneficiary group to those of the Early Education Division KSBE served in excess of 28,000 people during FY 1994-95. Reaching thousands of beneficiaries in addition to maintaining the second largest private school in the United States has been truly one of the most remarkable accomplishments of any private educational institution in the world. (p.3)

The Community Education Division was reorganized during the 1995-1996 school year and ceased to exist in its original form. It became the Enrichment Division and its organizational structure was simplified. (See the 1995-1996 *Annual Report of The Kamehameha Schools.*)

# Kamehameha Schools

**1996 Inventory  
and Deposit documents**



KAMEHAMEHA SCHOOLS BERNICE PAUHI BISHOP ESTATE

ENRICHMENT DIVISION  
TRANSITION DEPARTMENT  
1557 MAKUAKANE STREET HONOLULU, HAWAII 96817-1557  
TELEPHONE 808 842-8233 FAX 808 848-0380

March 21, 1996

To: Rowena Blaisdell  
From: Fred Cachola  
Subject: Special Inventory

The enclosed inventory represents special items acquired by our programs at various times during the development of our Community Education Programs. The special nature of this inventory warrants special treatment. The inventory includes basic information about our acquisition, descriptions, comments and recommendations for future disposition. Polaroid photos are attached to each of the individual reporting forms for these unique items.

This is a random listing and brief notes of the inventory.

- leave as is* 1) Wooden ceremonial paddle - carved; gift from a Maori wood carver
- leave as is* 2) Wooden ceremonial paddle - carved; gift from a Tahitian wood carver
- F. Cachola's* → 3) Wooden bowl - part of Bernice Pauahi's personal possessions - *in question - J. Fiske*
- leave as is* 4) Enlarged framed photo of Princess Ka'iulani
- leave as is* 5) Mural - by students from class of 1973; when they were 4th graders (1965)
- already noted* 6) Koa side table, specially designed and crafted by Wright Bowman (*to vault, Adm Bldg*)
- F. Cachola's* → 7) Stone image/figure, possibly a stone ki'i - *J. Fiske*
- leave as is* 8) Wooden ki'i, craved by Clarence Mederios at Hale O Hooponopono program - *J. Fiske*
- 9) Painting "Nalu Ha'i Lala" by former KSBE graphic artist Marilyn Kahalewai
- 10) Enlarged, koa-framed photos of Bernice and Charles Bishop *Bento*

These items were reported by Julie (3), Wally (1) and me (6). Bev Robinson did not have any special items to report. If more items are discovered in the future, we shall add them to this list and send you a completed inventory form.

We await further instructions and information about the future disposition of these special items. Please call Julie, Wally and me if you have questions. Mahalo

cc: Pres. Michael Chun  
Vice-Pres. Rockne Freitas

- 11) *Wall map, State of HI w/ KSBE programs noted*
- leave as is* 12) *Floor safe - CEP*
- 13) *Elec Copyboard — to Finan Aid*

7/22/96  
J. Fiske

MAR 25 1996

TRANSITION DEPARTMENT: DIRECTOR'S OFFICE  
INVENTORY OF SPECIAL EQUIPMENT, FURNITURE, ARTIFACTS, SUPPLIES

1. Item Description:

*Wooden Bowl; 3" high, 4" wide*

2. Quantity: 1

3. Location: Kekuanaoa, Fred Cachola's Office

4. Date Acquired: 1971 from Dr. Don Mitchell

5. Is this item on a KSBE Inventory? No  Don't Know  Yes   
If Yes, which one? \_\_\_\_\_ Inventory # \_\_\_\_\_

6. Estimated Value: a) Unknown                      b) Source of Estimate: Unknown

7. Comments:

*Dr. Mitchell asked me to use this in my office exhibits. According to Dr. Mitchell this bowl belonged to Bernice Pauahi Bishop and was used by Dr. Mitchell as part of the exhibits and displays during the early years (1967-69?) of the Na Pono mobile program; i.e., Dr. Mitchell and Nona Beamer or Ho'ohulu Cambra serving as a resource team in Hawaiian studies...and visiting DOE schools.*

*(See attached polaroid picture)*

8. Recommendation(s) for future disposition:

*Transfer to Gussie Bento at the Heritage Center...to be with other personal belongings of Bernice Pauahi Bishop.*

Submitted/Completed by:

*Fred Cachola*

Date: *3/21/96*

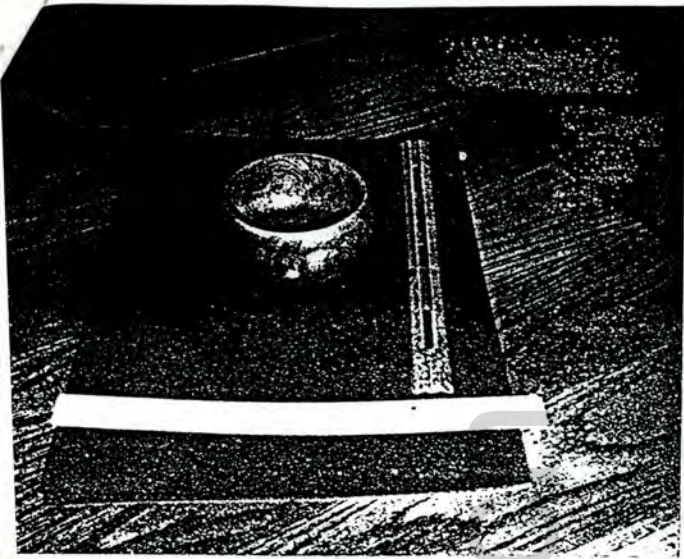

WOODEN BOWL

KEKUAHONO - FRED CACHOLA'S OFFICE

3/21/96

Kamehameha



TRANSITION DEPARTMENT: DIRECTOR'S OFFICE  
INVENTORY OF SPECIAL EQUIPMENT, FURNITURE, ARTIFACTS, SUPPLIES

1. Item Description:

*Stone image, roughly carved of a human figure which appear to be making a left-hand salute; 9" high, 5-6" wide.*

2. Quantity: 1

3. Location: Kekuanaoa, Fred Cachola's office

4. Date Acquired: 1971 from Dr. Mitchell

5. Is this item on a KSBE Inventory? No  Don't Know  Yes   
If Yes, which one? \_\_\_\_\_ Inventory # \_\_\_\_\_

6. Estimated Value: a) Unknown

b) Source of Estimate: Unknown

7. Comments:

*Dr. Mitchell asked me to use this in my office exhibit. I believe it was part of the inventory for the Na Pono Hawaii program; and may have been on loan from the Bishop Museum.*

*(See attached polaroid picture)*

8. Recommendation(s) for future disposition:

*None. (Perhaps transfer to Gussie Bento at the Heritage Center?)*

Submitted/Completed by:

*Fred Cachola*

Date: *3/21/96*

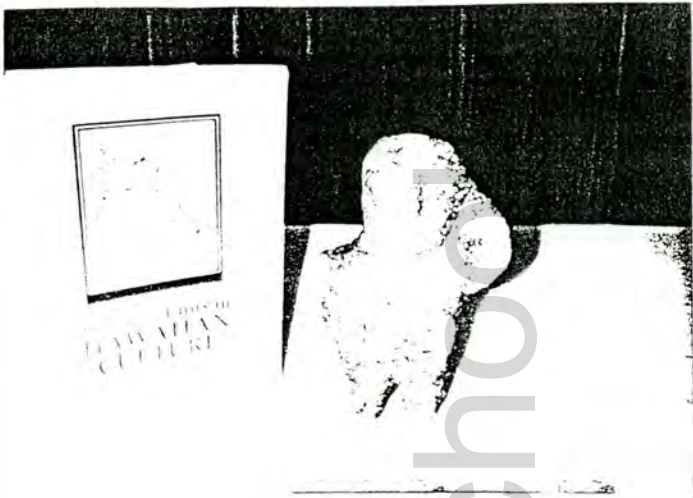

STONE IMAGE  
KEKUAHAOHA - FRED CACHOLA'S OFFICE  
3/21/96

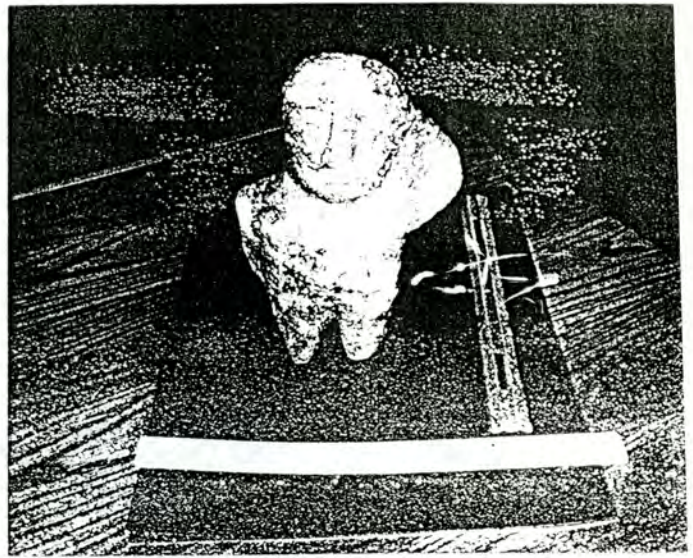

STONE IMAGE  
KEKUAHAOHA - FRED CACHOLA'S OFFICE  
3/21/96

Kamehameha School

TRANSITION DEPARTMENT: AEP - Office PROGRAM  
INVENTORY OF SPECIAL EQUIPMENT, FURNITURE, ARTIFACTS, SUPPLIES

1. Item Description: Ki'i - three and a half feet tall - wooden
2. Quantity 1 3. Location AEP Director Office - Kekuanaoa
4. Date Acquired: 1981
5. Is this item on any other KSBE Inventory? No  Don't Know  Yes   
If Yes, which one? \_\_\_\_\_ Inventory # \_\_\_\_\_
6. Estimated Value: a) ???? b) Source of Estimate \_\_\_\_\_
7. Comments: This wooden Ki'i was given as a hookupu to the  
then Malama o ke Ola program by its sister program at Honaunau, Hi.  
Hale O Hooponopono. This is a very special hookupu since it was  
made by the students at Hale O Hooponopono, under the guidance  
of master carver; uncle Clarence Mederios.
- (see attached polaroid picture)
8. Recommendation(s) for future disposition: Archive with a description plate  
of whenit was made and for whom etc.

Submitted/Completed by:

Wg Han

[Signature]

Date: 3/15/86

# Kamehameha Schools

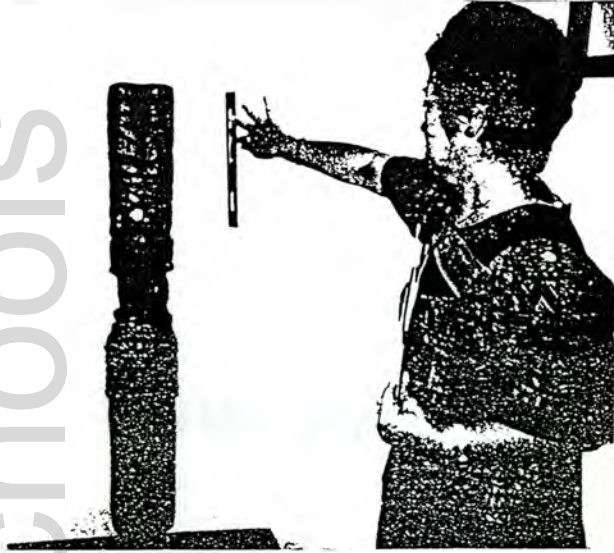

KI'I

AEP OFFICE  
3/21/96



# Kamehameha Schools

**2013 Inventory**

Community Educations Division (CED) Artifacts

Deposited by

Director Fred Cachola in 1996

ID	Item	Image	Description	Barcode
CED	01	unable to locate in 2013	1996-Wooden ceremonial paddle-carved, gift from a Maori wood carver	
CED	02	unable to locate in 2013	1996- Wooden ceremonial paddle-carved, gift from a Tahitian wood carver	
CED	03		1996- Wooden bowl-part of Bernice Pauahi's personal possessions 2013- 4.25" diameter (10.8cm) x 3" tall (7.2cm) Provenance: "Dr. Mitchell asked me to use this in my office exhibit. Accordng to Dr. Mitchell this bowl belonged to Bernice Pauahi Bishop and was used by Dr. Mitchell as part of the exhibits and displays during the early years (1967-69?) of Na Pono mobile program; i.e., Dr. Mitchell and Nona Beamer or Ho'ohulu Cambra serving as a resource team in Hawaiian studies...and visiting DOE schools." signed by Fred Cachola 2013- 4.25" diameter (10.8cm) x 3" tall (7.2cm)	33290005129703
CED	04		1996-Enlarged framed photo of Princess Ka'iulani. 2013 - A reprint of the 29" wide by 45" tall photograph was cleaned and placed in the original frame. It hangs in the mezzanine of Midkiff Learning Center. Another 29" x 45" tall photograph is stored in Kamehameha Schools Archives without the frame. The original is in Donal Harvey's office.	33290005129646

Community Educations Division (CED) Artifacts

Deposited by

Director Fred Cachola in 1996

ID	Item	Image	Description	Barcode
CED	05		<p>1996-Mural--by students from class of 1973; when they were 4th graders 1965 2012 photographs were taken before demolition of the middle school buildings</p>	
CED	06	  	<p>1996 inventory - Koa side table, specially designed and crafted by Wright Bowman in vault, Admin Building. 2013 - two koa side tables pictured are found in the office of the Po'o Kula. Not certain that this is what is described in the inventory.</p>	
CED	07		<p>1996- Stone image/figure, possible a stone ki'i Provenance: "Dr. Mitchell asked me to use this in my office exhibit. I believe it was part of the inventory for the Na Pono Hawaii program; and may be been on loan from the Bishop Museum" signed by Fred Cachola 2013--Betty Kam Cultural Curator of Bishop Museum was contacted. No verification is made to date. CWL</p>	33290005129711

Community Educations Division (CED) Artifacts

Deposited by

Director Fred Cachola in 1996

ID	Item	Image	Description	Barcode
08			1996-Wooden ki'i, carved by Clarence Mederios at Hale O Ho'oponopono program. 2013- 6" wide by 40" tall (15.2cm x 101.6cm)	33290001485919
CED	09	unable to locate in 2013	1996- Painting "Nalu Ha'i Lala" by former KSBE graphic artist Marilyn Kahalewai 2013	
CED	10	(sent to the Heritage Center)	1996-Enlarged, koa-framed photos of Bernice and Charles Bishop	
CED	11	unable to locate in 2013	1996- Wall map, State of Hawai'i with KSBE programs noted	
CED	12	unable to locate in 2013	1996- Floor safe located in the CED office	
CED	13	unable to locate in 2013	1996- Electric copyboard--located in the Financial Aid offices	